

Te Arawa Gallery

a) The Kaitiaki figure is a Guard ___ of this exhibition.

- a) What is the English name for Poutokomanawa?
b) In a meeting house what does it represent?
- What does the Maori word "taonga" mean ?
- Look for the fish hook. In todays society what is is the common name for Te Ika a Maui?
- Who are two of the people in the black and white photos who have had their faces tattooed?
- What is the name of the koauau (flute) in the 3rd case? M _ r _ r a _ _ a _ _ n _ a .
- The Hatupatu carving came from a meeting house called Nuku Te Apiapi near Wh _ k _ r _ w _ r _ w _
- What are the names of the Maori guides in photos 2 _____ and 9 _____



28 Maori Battalion

- Name the 4 campaigns the Maori Battalion fought in from 1940 - 1945.
1) 2) 3) 4)
- Complete this sentence:
"Of 3578 men who served in Maori Battalion ___ did not return home."
- On the coloured map how far away was Maori Battalion from El Alamein in January 1943? _ _ _ _ _ kms.
- a) Who received a DCM for his courage in Takrouna?
b) What does DCM stand for?
- Name 2 of the officers who commanded B Company.

- In the scrapbook *Hokowhitu a Tu - Leaving the Land*- 146 officers were training at T _ _ _ _ _ Army School.

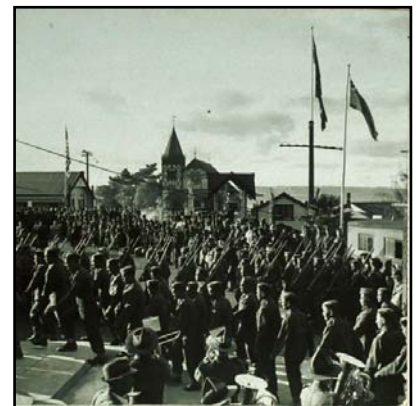

Tarawera Te Maunga Tapu

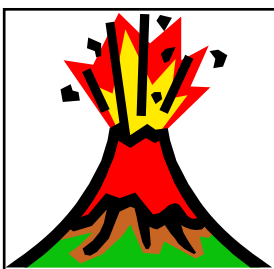

- What was the date of the last Tarawera eruption?
- How many people were killed in this eruption?
- NZ sits on a huge fracture in the earths crust called The R _ _ _ of F _ _ _ ?
Before the eruption -
- Name the 2 famous wonders that tourists came to see.

- a) Who was the most famous Guide at the time of the terraces?
b) Did she survive the eruption?

22. Edwin Bainbridge was the only tourist in Te Wairoa on the night of the eruption. Which country was he visiting from?
23. What was the name of the man who owned the Rotomahana Hotel?
24. Look at the topological map. What is the name of the geothermal area (in orange) near Lake Rotomahana? W_____.
25. Could Mount Tarawera erupt again?

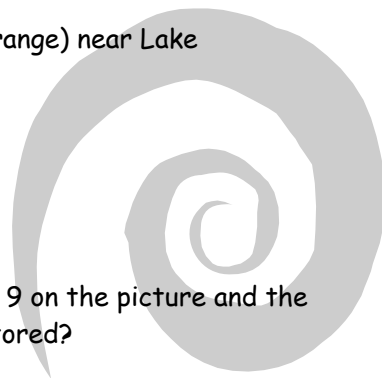

Upstairs Foyer

26. Go to the panel at the bay window. Look for the Te Runanga Tearooms at No 9 on the picture and the text. The tearooms first opened in 1903. In what year were they fully restored?

Rotorua Stories

31. What is the name of the main actor in Rotorua Stories?

T_____ M_____

32. What is the name written on the side of the horse drawn carriage that arrives at Te Wairoa?



Dr. Arthur Stanley Wohlmann

Taking the Cure

33. *First Room - Early years*, what year did the Bath House open? _____

34. *Cooling Room* - How many folded towels are in the display case?

In the Basement :

37. What was revealed as the sound behind the ghostly footsteps?
38. What old equipment can you find to show that there was once a lift in the Bathhouse?
39. How many mud baths did Dr. Wohlmann originally plan for this building?
40. A fee of **two** shillings was to be paid for a mud bath up to the neck. How much would that be in today's currency?

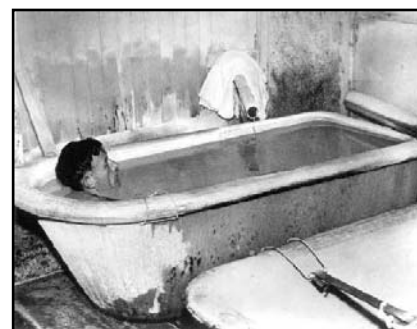

Up the Stairs!

41. What caused the ceiling wood pulp plaster to swell and fall on bathers below?
A _ i _ i c St _ _ m
42. The art gallery below is kept at _ _ °C and _ _ % relative humidity.
43. What is the term used to describe the sharing of light from a roof window to darker areas below?
B _ _ _ _ _ d L _ _ _ t.

Onto the roof! (weather permitting)

44. What year were the original Bridgewater tiles replaced with the Marseille ones?
45. What is the full meaning of Te Rotorua-nui-a-Kahumatamomoe?
46. Sulphur Bay is a cloudy colour because it lies on top of an active g _ _ _ _ _ _ _ _ area.